

**1 FRONT ELEVATION**

SCALE: 1/4" = 1' - 0"

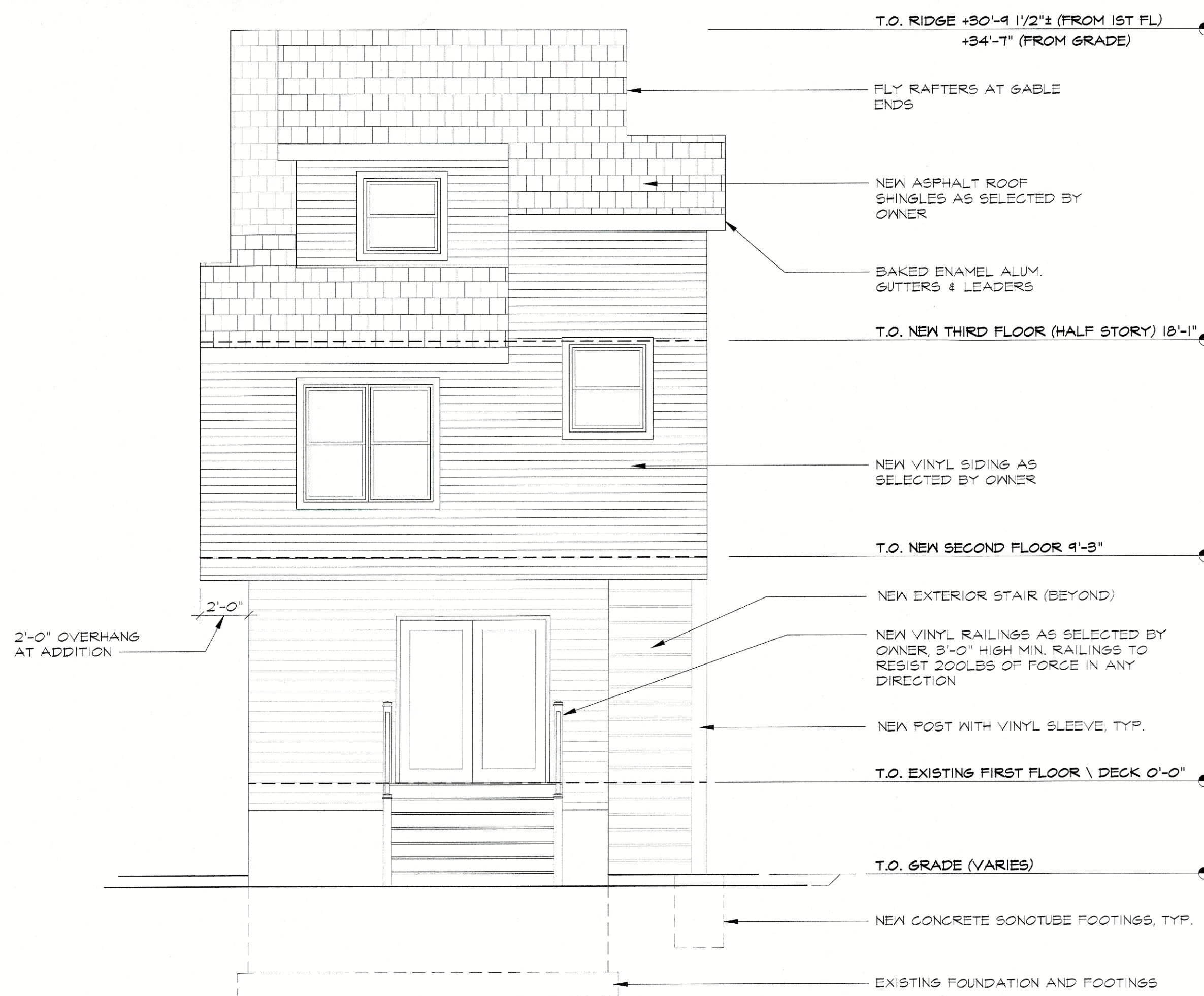

**2 REAR ELEVATION**

SCALE: 1/4" = 1' - 0"

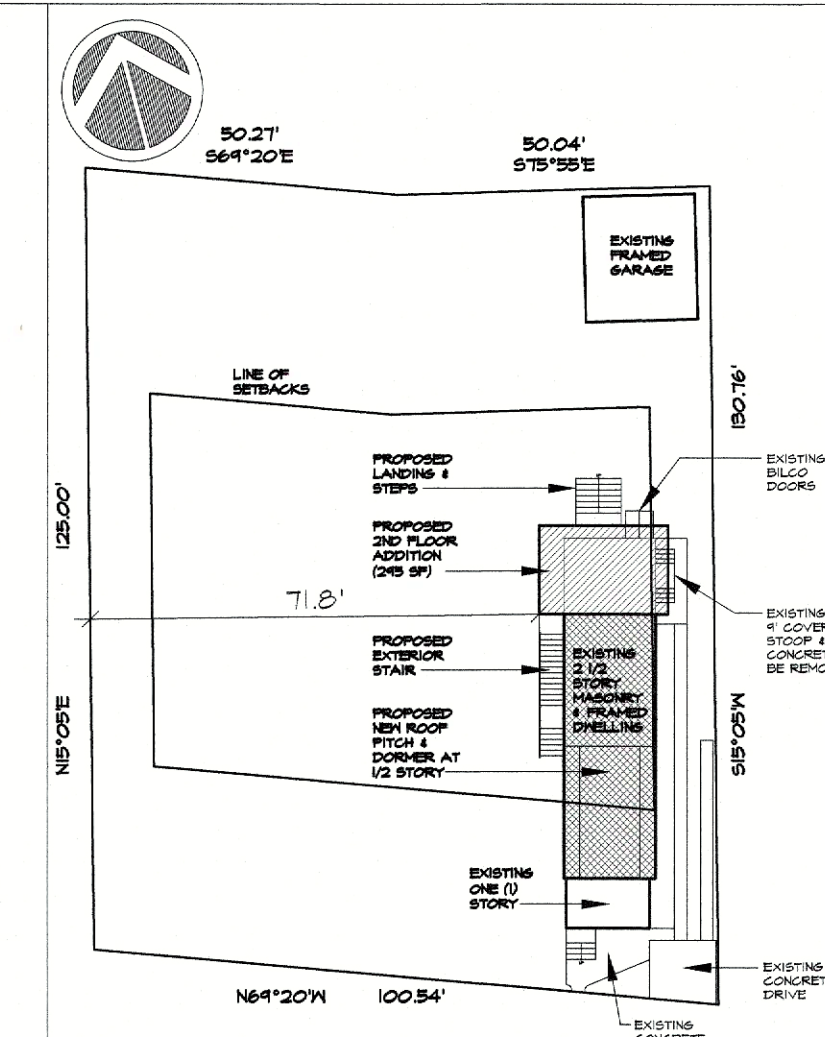

HELEN AVENUE  
BLOCK: 902 LOT: 22.01

REV.	DATE	DESCRIPTION
	1/4/24	ISSUED FOR ZONING BOARD REVIEW

THESE DRAWINGS ARE INSTRUMENTS OF SERVICE AND AS SUCH ARE THE PROPERTY OF THE ARCHITECT. INFRINGEMENTS OR ALTERATIONS BY OTHERS ARE PROHIBITED.

DRAWING:  
PROPOSED ELEVATIONS

PROJECT:  
SUSANIN RESIDENCE  
42 HELEN AVENUE  
LAWRENCEVILLE, NJ 08648

**JTL** JAMES T. LALLI, AIA  
architect

275 FIELDBORO DRIVE  
LAWRENCEVILLE, NJ 08648  
PH: 609.882.6951 • WEBSITE: WWW.JTLAIA.COM • EMAIL: JTLAIA@COMCAST.NET

SCALE: AS NOTED

DRAWING NO. **EL-1**

JAMES T. LALLI, AIA  
NJ LIC. NO. 15135









EXISTING STOOP AND ROOF REMOVED

1 EXISTING ELEVATION

SCALE: 1/4" = 1' - 0"



NEW ADDITION WITH 2 FOOT OVERHANG

2 PROPOSED ELEVATION WITH REAR ADDITION

SCALE: 1/4" = 1' - 0"



NEW ADDITION WITH 2 FOOT OVERHANG

3 PROPOSED ELEVATION AT REAR

SCALE: 1/4" = 1' - 0"

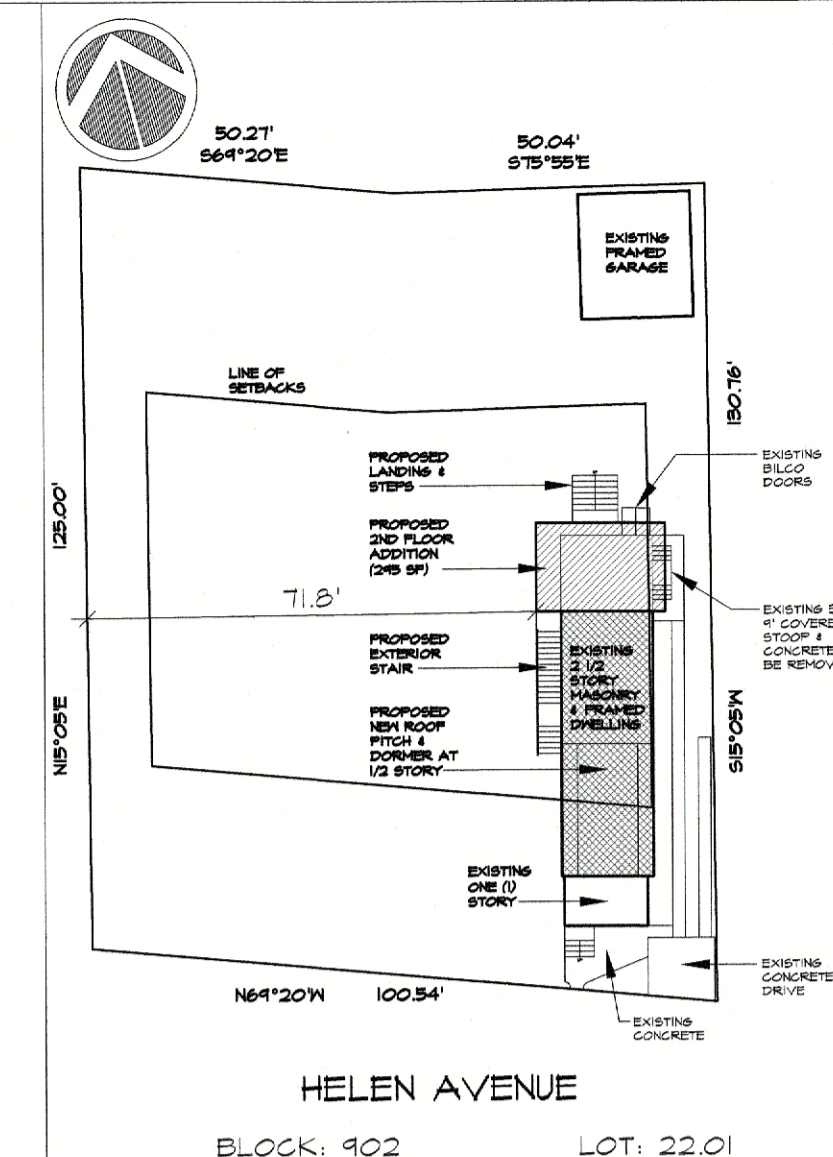

REV.	DATE	DESCRIPTION
	1/4/24	ISSUED FOR ZONING BOARD REVIEW

THESE DRAWINGS ARE INSTRUMENTS OF SERVICE AND AS SUCH ARE THE PROPERTY OF THE ARCHITECT. INFRINGEMENTS OR ALTERATIONS BY OTHERS ARE PROHIBITED.

DRAWING:  
EXTERIOR PHOTOS

PROJECT:  
SUSANIN RESIDENCE  
42 HELEN AVENUE  
LAWRENCEVILLE, NJ 08648

**JTL** JAMES T. LALLI, AIA  
architect

275 FIELDBORO DRIVE  
LAWRENCEVILLE, NJ 08648  
PH: 609.282.6551 • WEBSITE: WWW.JTLAIA.COM • EMAIL: JTLAIA@COMCAST.NET

*James T. Lalli*  
JAMES T. LALLI, AIA  
NJ LIC. NO. 15135

SCALE: AS NOTED

DRAWING NO.

**EP-1**